

ALTO SAX 1

ARR. D. WOLPE

B.B

# THE TIME OF MY LIFE

(Provine/Marcowicz/DeNicola)

(Solo)

(alto Sax 1. pg 2. The time of my life)

TOCA 4 VEZES

*cópia nova*

ALTO SAX 2  
(B.B.)

KIPP, D. WOLFE

# THE TIME OF MY LIFE

(Preite/Harcowitz/De Nicola)

(♩:108)

( Alto Sax 2. pg 2. The time of my life )

TENOR SAX 1

ARR: D. WOLFE

(88)

THE TIME OF MY LIFE

(Previtte / Harkowitz / De Nicola)

(♩ = 108)

Solo

(Tenor Sax 1. pg 2. The time of my life)

ALTO SAX 2

ARR: D. WOLPE

(B.B.)

THE TIME OF MY LIFE

(Previtc / Markowitz / De Niwala)

(1, 108)

(Tenor Sax 2. pg 2. The time of my life)

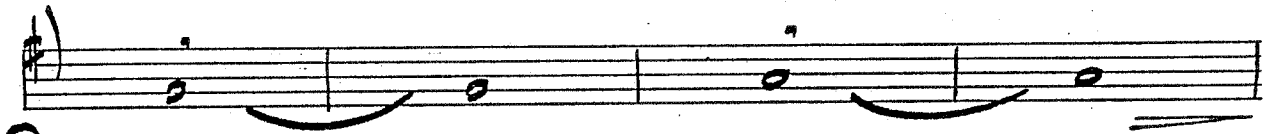
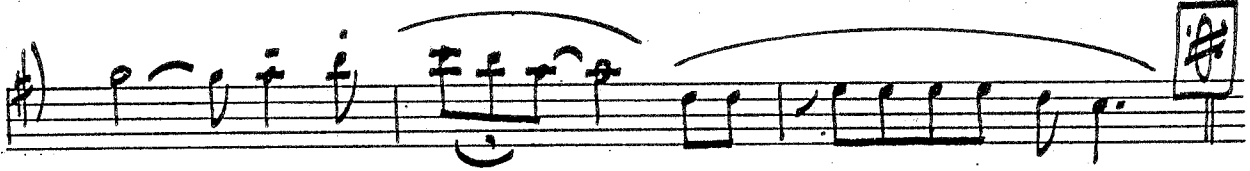

*Ad lib*

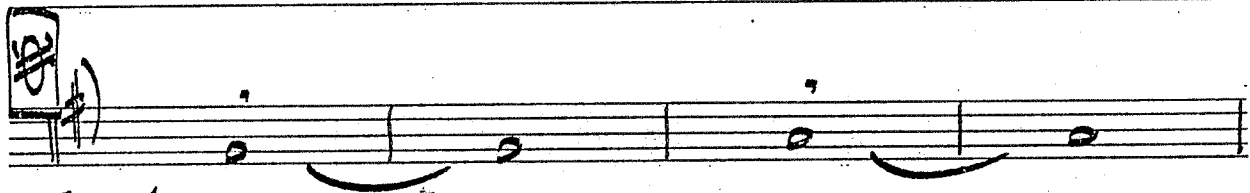

TOCA 4 VEZES

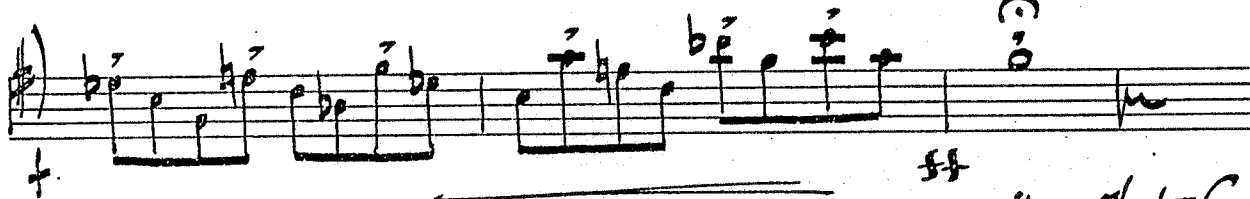
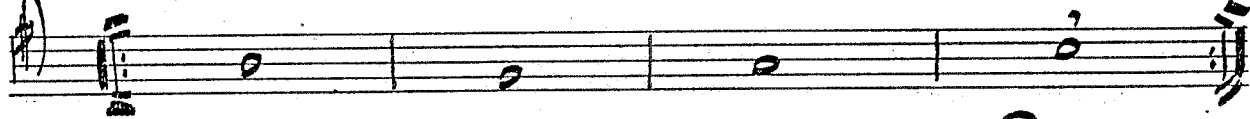

*ff*  
*côpa*

BARITONO SAX  
(B.B.)

ARR. D. WOLPE

# THE TIME OF MY LIFE

(Pevite / Markowitz / De Nicola)

(No. 108)

(Baritone Sax - pg 2. The Time of my life)

TRUMPET I

ARR. D. WOLPE

(B.B.)

THE TIME OF MY LIFE

(Previtze/Harkowitz/De Nicola)

(♩ = 108)

TO HARM. MUTE

OPEN

(Trumpet 1 - pg 2 - The time of my life)

TOCA 4 VEZES

TOCA NA 2ª e 4ª VEZ

cópia 1/3/83

TRUMPET 2  
(B.B.)

ARR. D. WOLPE

THE TIME OF MY LIFE

(Previte/Harkowitz/De Nicola)

(J=108)

TO HARM. MUTE

OPEN

(Trumpet 2 - pg 2. The time of my life)

Toca 4 VEZES

Toca NA 2ª e 4ª VEZ

cópia 1/3/3

**TRUMPET 3**  
(B.B.)

ARR. D. WOLPE

**THE TIME OF MY LIFE**

(Previte / Markowitz / De Nicola)

(♩ = 108)

TO HARM. MUTE

OPEN

(Trumpet 3. pg 2. The time of my life)

TOCA 4 VEZES

TOCA NA 29 E 46 VEZ

f ——— ff

cópia 1/3/13

TROMBONE I  
(B.B.)

ARR: D. WOLPE

# THE TIME OF MY LIFE

(Previte/Harkowitz/De Nicola)

(1st 108)

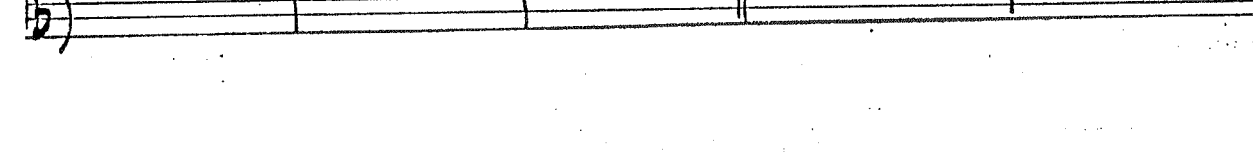
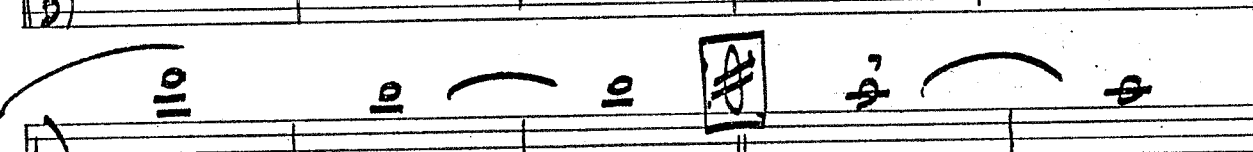
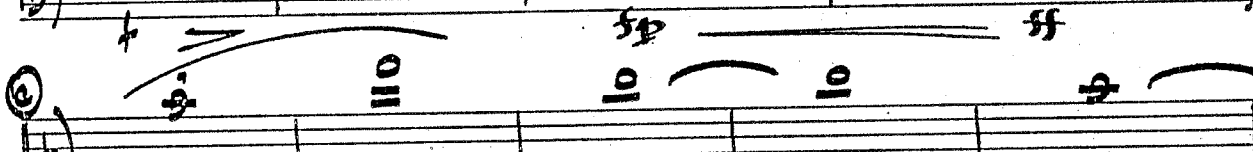
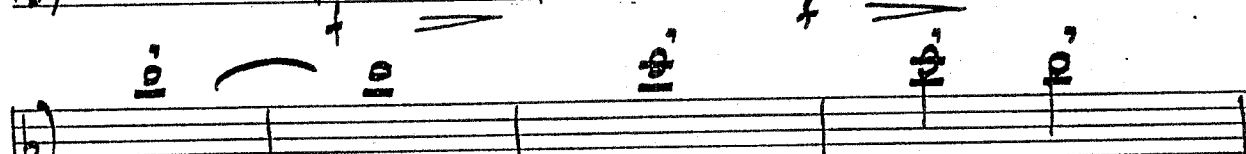
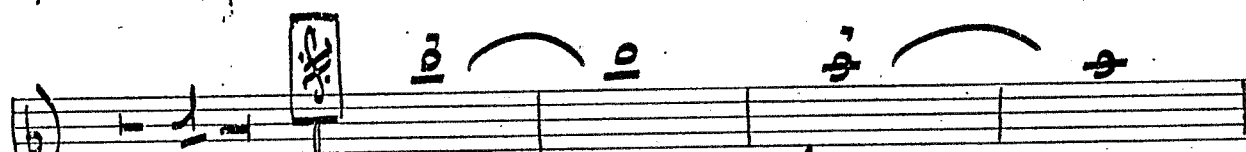
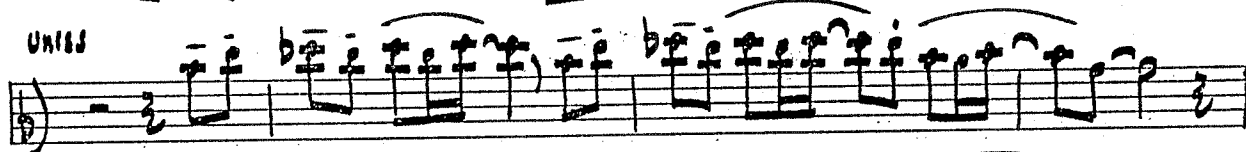
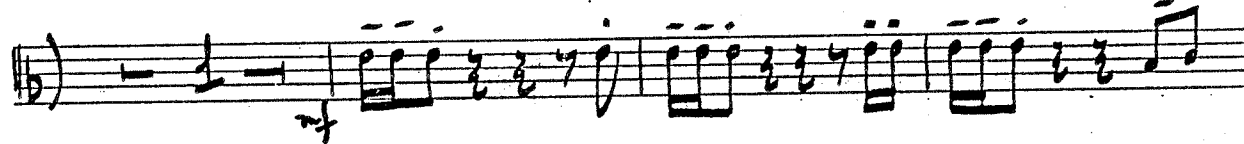

(Trombone 1 - pg 2. The time of my life)

TOCA 4 VEZES

cópia 4/11/13

TRUMPET 2  
(B.B.)

ARR: D. WOLPE

THE TIME OF MY LIFE

(Previte / Harkowitz / De Nicola)

(♩ = 108)

*Solo unss*

(Trombone 2. pg 2. The time of my life)

TOCA 4 VEZES

TROMBONE 3

ARR. D. WOLPE

(B.B.)

THE TIME OF MY LIFE

(Previte / Markowitz / De Nicola)

(♩ = 108)

(Trombone 3 - pg 2. The time of my life)

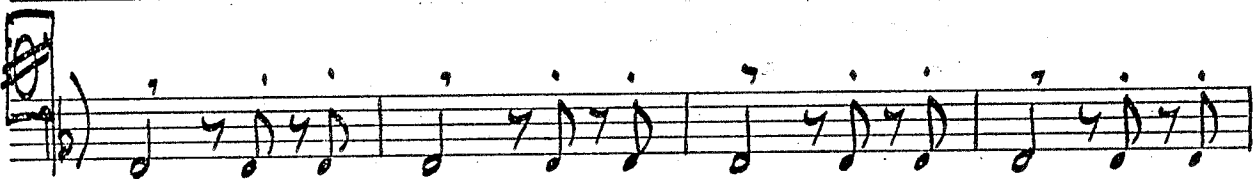
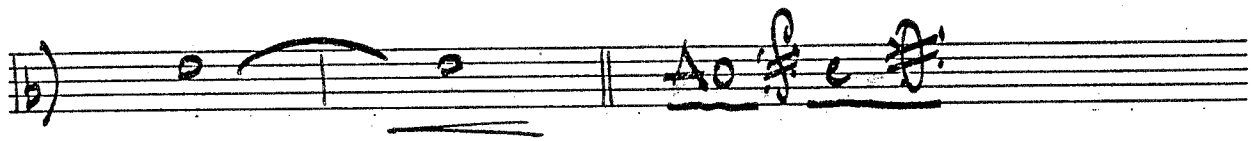
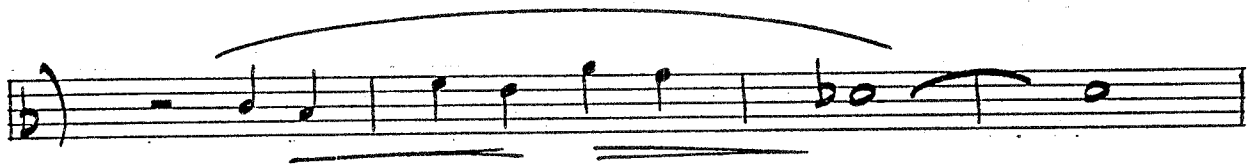
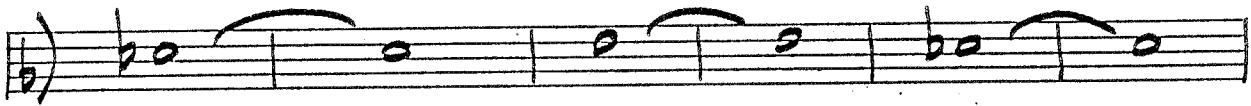

TOCA 4 VEZES

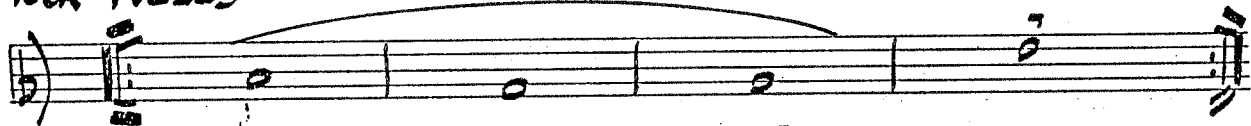

Cópia 7/11/13

GIUITARRA  
(B.B.)

ARR. D. WOLPE

# THE TIME OF MY LIFE

(Previtze / Markowitz / De Vito)

(♩ = 108)

F 6/9    Dm7    Eb 6/9    %

F 6/9    Dm7    Eb 6/9    %

F 6/9    Dm7    Eb 6/9    %

SIHILE - RITHM

(Guitarra - pg 2 - The time of my life)

©  $F$   $DM_7$   $EbM_7$   $\%$

$F$   $DM_7$   $EbM_7$   $\%$

$Eb/F$   $\%$   $F$   $\%$

$Eb/F$   $\%$   $F$   $\%$

$Eb/F$   $\%$   $F$   $\%$

$Eb/F$   $\%$   $F$   $\%$

(2) (3) (4)

TOCA 4 VEGES  $F$   $DM_7$   $EbM_7$   $Gm_7$   $Gm_7/C$

$F$   $DM_7$   $EbM_7$   $Gm_7$   $Gm_7/C$

$F$   $\%$

$ff$  cópia  $\%$

PIANO  
(B.B.)

ARR. D. WOLPE

# THE TIME OF MY LIFE

(Previte / Markowitz / De Nicola)

(♩=108)

Solo

♩	♩	♩	♩
F	Dm7	Eb	Eb 6/9

♩	♩	♩	♩
F	Dm7	Eb	Eb 6/9

♩	♩	♩	♩
F	Dm7	Eb	Eb 6/9

(F)			
-----	--	--	--

(A)			
Eb/F	F	Eb/F	

(Piano. pg 2. The time of my life)

(Piano - pg 3 - The time of my life)

TOCA 4 VEZES

cópia 9/1/15

CONTRABAIXO  
(B.B.)

ARR. D. WOLPE

# THE TIME OF MY LIFE

(Previte / Havkowitz / De Nicola)

(♩, 108)

Chords: F6/9, Dm7, Eb6/9, F6/9, Dm7, Eb6/9, F6/9, Dm7, Bb7, Ab7, Bb7, C7, C, Gm/c, F, Dm7, EbM7

Triplets: (2), (3), (4)

(Contrabajo - pg 2. The time of my life)

DRUMS

BATERIA

ARR: D. WOLPE

(B.B.)

THE TIME OF MY LIFE

(Prellitz/Harkowitz/De Nicola)

(♩ = 108)

CYM.

CLOSED H.H.

RITMO

-2- DRUMS (Batena - pg 2. The time of my life)

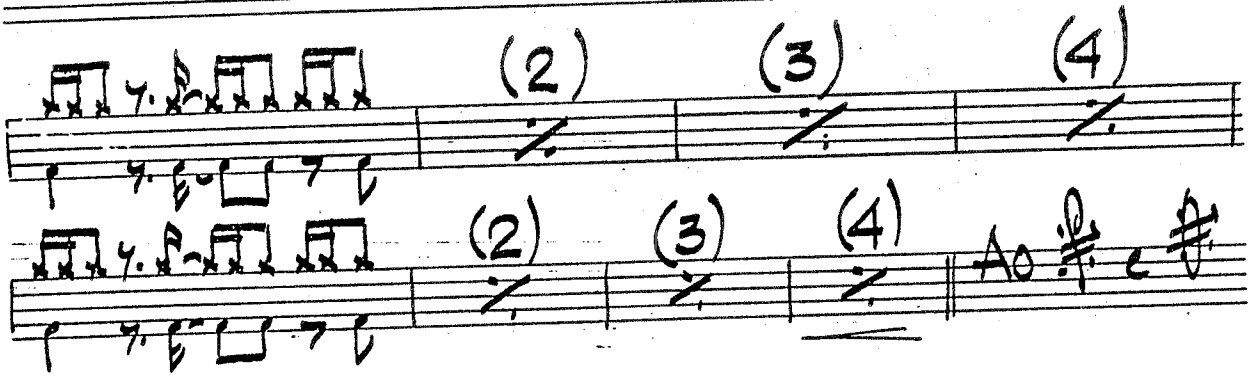

cópia 9/13/85